FIGURE 1a

EXISTING LAND USE

COMMUNITY WIDE

North of Algonquin Road

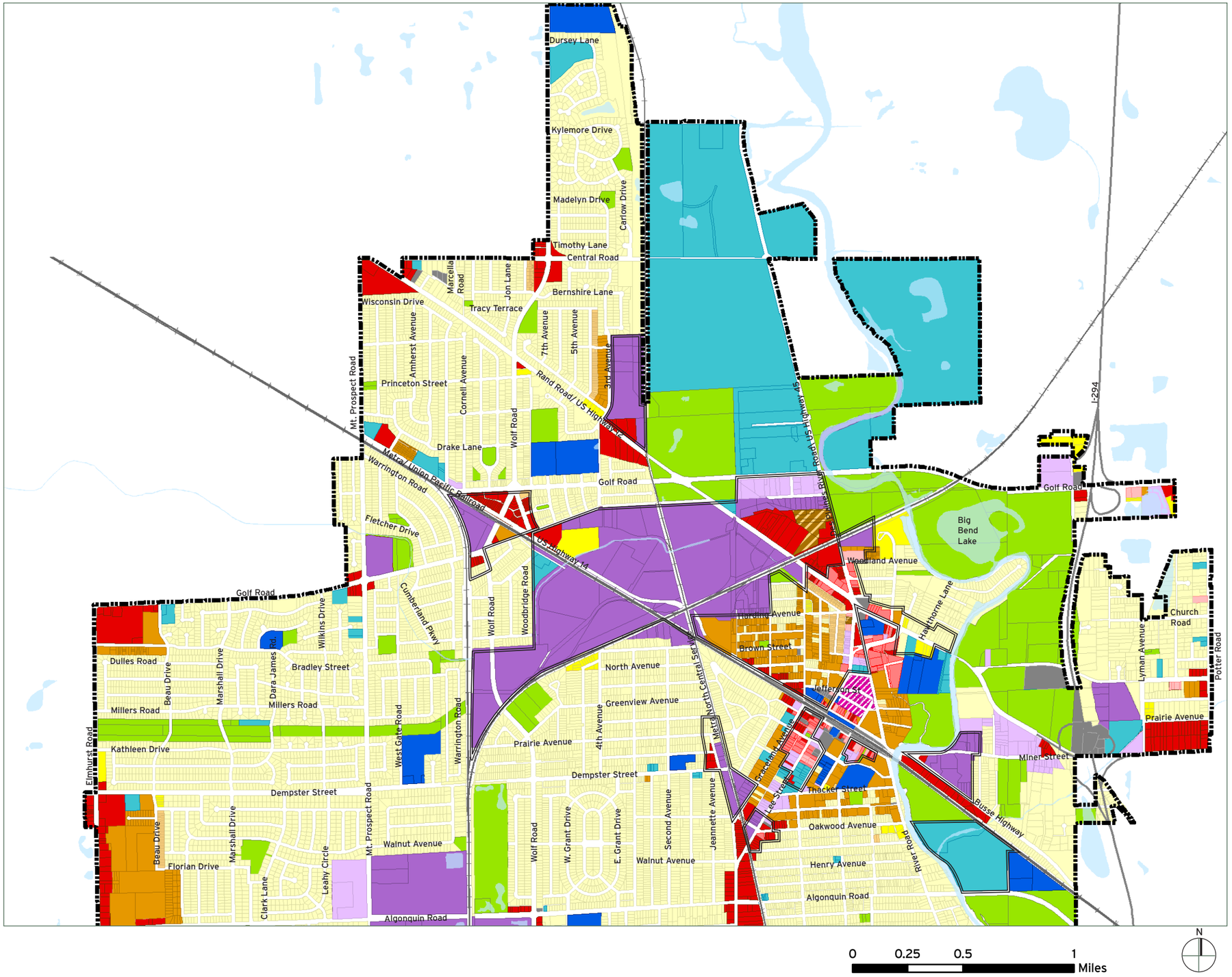

City Boundary

Land Uses

- Residential - Single Family
- Residential - Townhouse
- Residential - Duplex
- Residential - Multi-Family
- Residential - Mobile Homes
- Public
- Institutional
- Mixed Use
- Commercial - Retail
- Commercial - Service
- Restaurant / Entertainment
- Commercial - Office
- Industrial
- Parks and Open Space
- Vacant/ Parking Facility
- Areas of Proposed Change

FIGURE 1b

EXISTING LAND USE

COMMUNITY WIDE

South of Algonquin Road

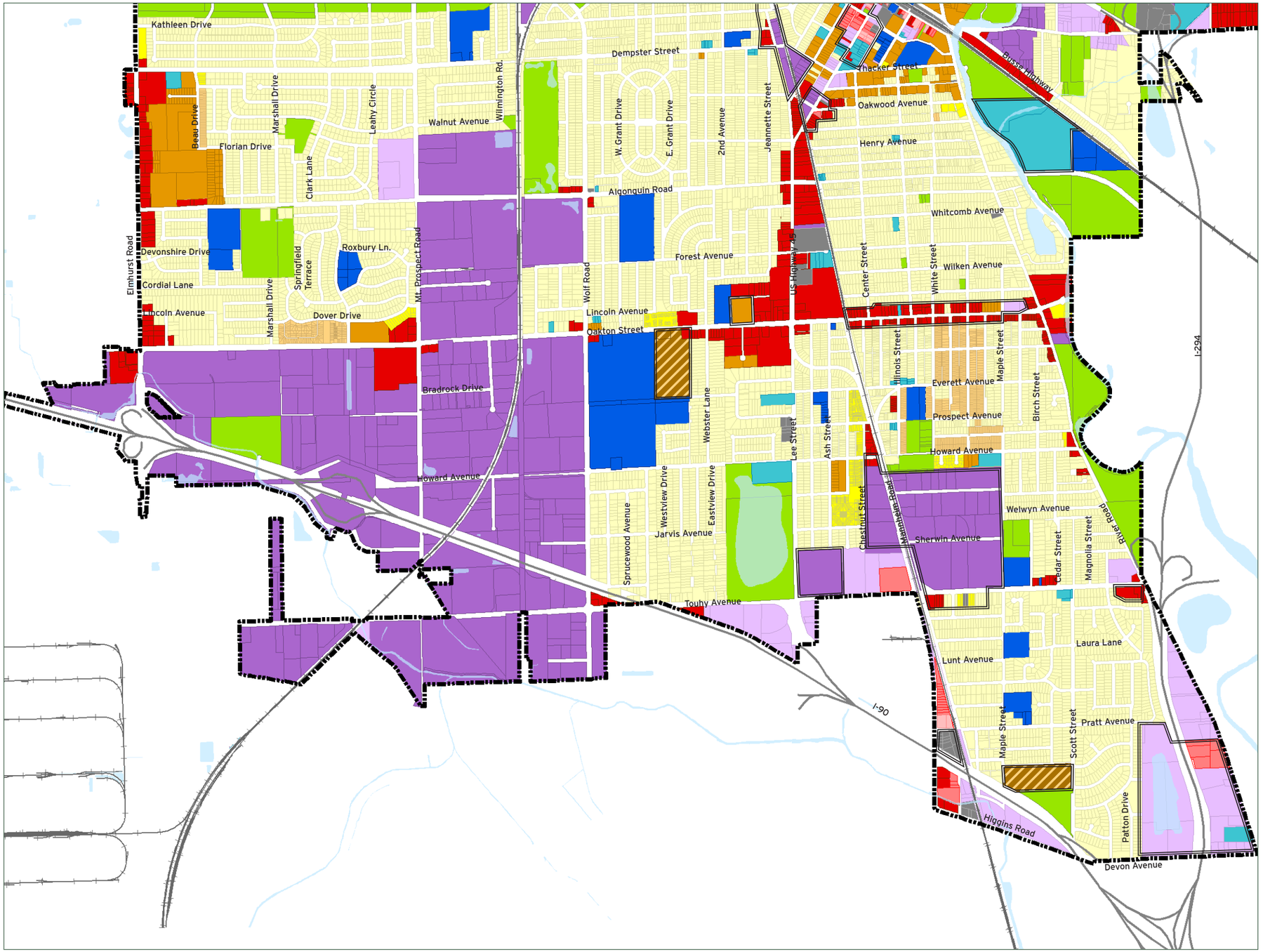

City Boundary

Land Uses

- Residential - Single Family
- Residential - Townhouse
- Residential - Duplex
- Residential - Multi-Family
- Residential - Mobile Homes
- Public
- Institutional
- Mixed Use
- Commercial - Retail
- Commercial - Service
- Restaurant / Entertainment
- Commercial - Office
- Industrial
- Parks and Open Space
- Vacant / Parking Facility

FIGURE 2a

LONG RANGE LAND USE PLAN

COMMUNITY WIDE

North of Algonquin Road

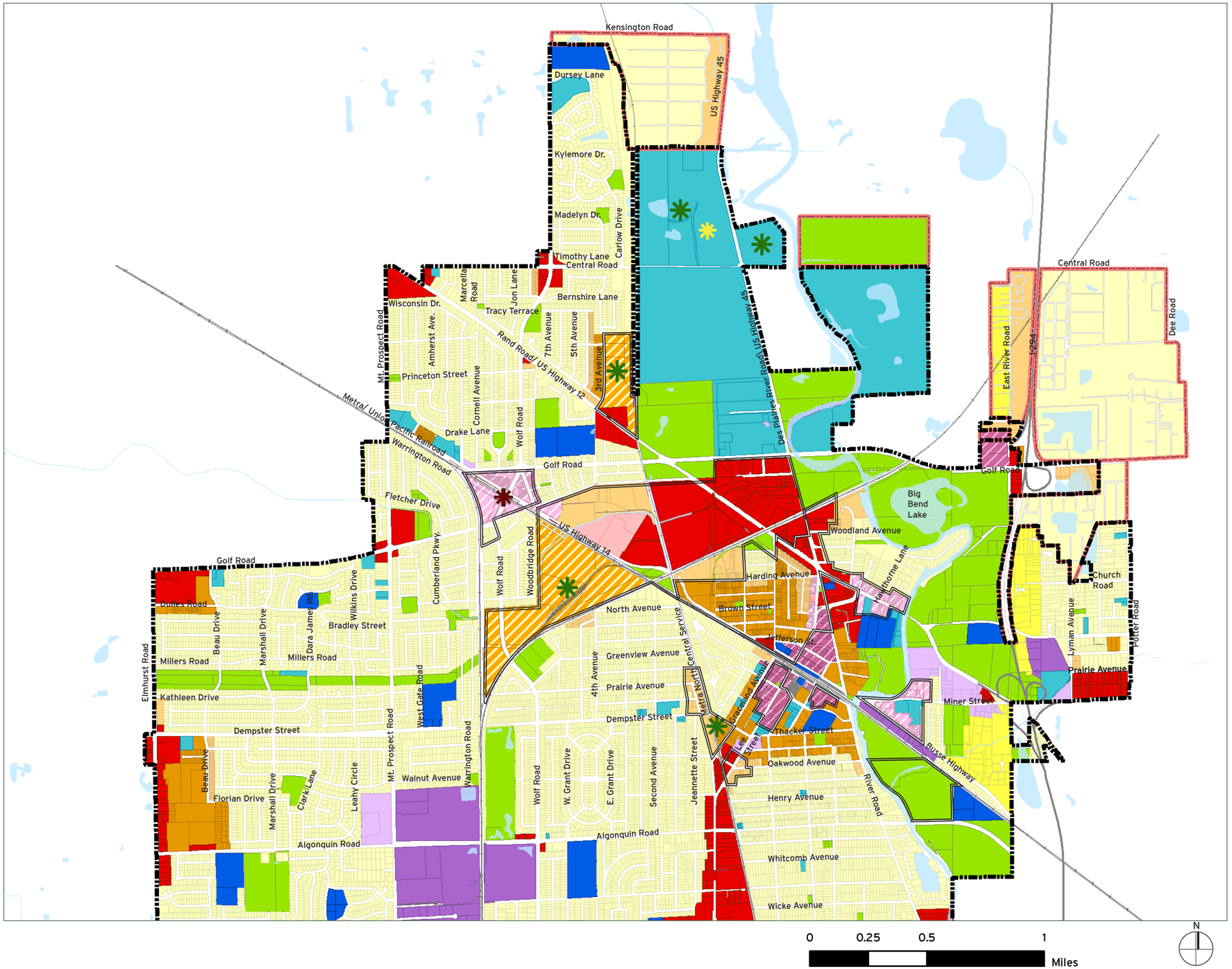

City Boundary

Unincorporated Areas

Proposed Transit Oriented Development

Proposed Commuter Station

Proposed Park and Open Space

Planned Unit Development

Future Land Uses

Residential - Traditional Single Family

Residential - Large Lot Single Family

Residential - Low Density Multi-Family

Residential - High Density Multi-Family

Residential - Mixed Density

Public

Institutional

Mixed Use - Low Density

Mixed Use - High Density

Community Commercial

Entertainment

Office

Industrial

Parks and Open Space

Parking Facility

Areas of Proposed Change

FIGURE 2b

LONG RANGE LAND USE PLAN

COMMUNITY WIDE

South of Algonquin Road

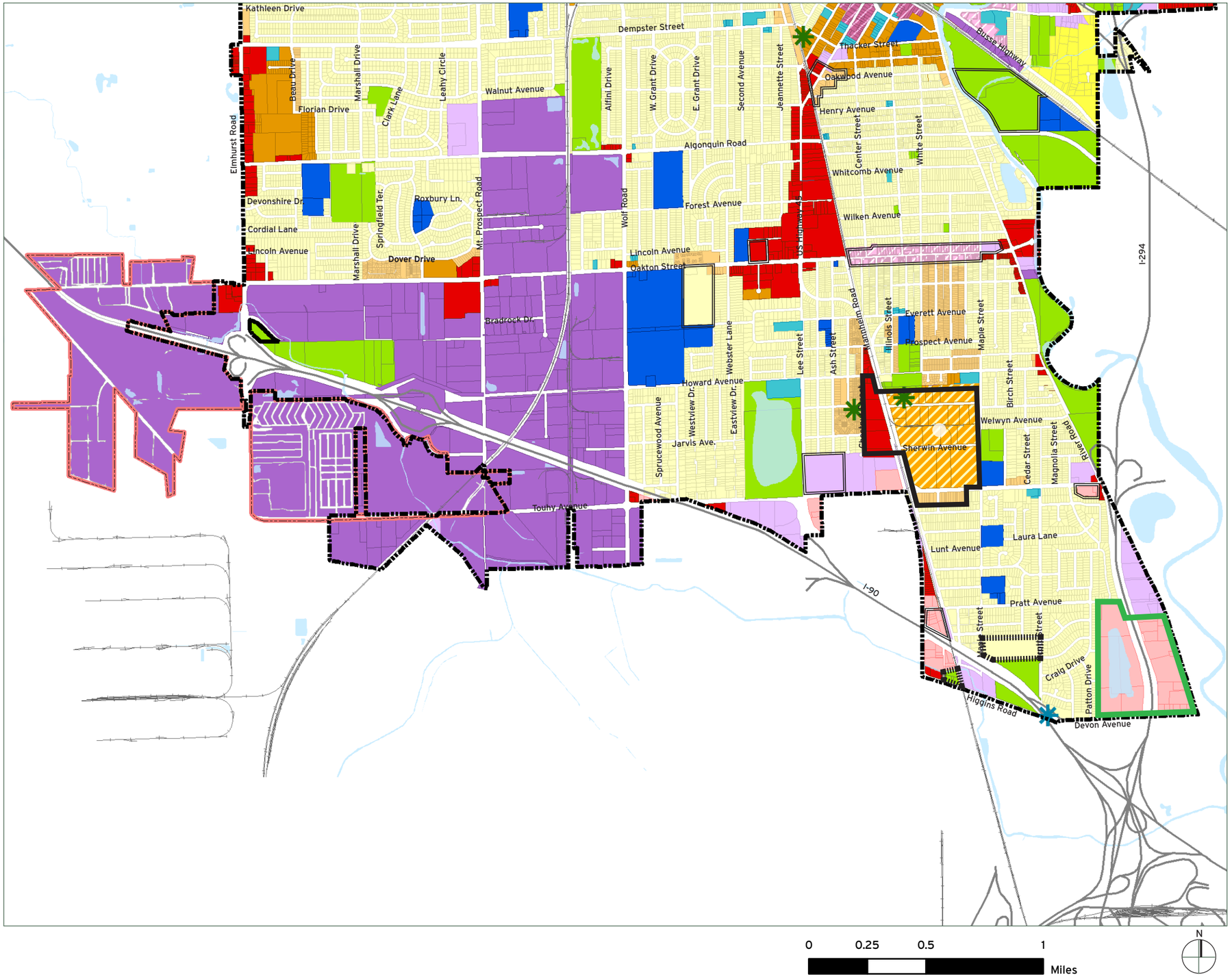

City Boundary

Unincorporated Areas

Proposed Transit Oriented Development

Proposed Commuter Station

Proposed Park and Open Space

Future Land Uses

- Residential - Traditional Single Family
- Residential - Large Lot Single Family
- Residential - Low Density Multi-Family
- Residential - High Density Multi-Family
- Residential - Mixed Density
- Public
- Institutional
- Mixed Use - Low Density
- Mixed Use - High Density
- Community Commercial
- Entertainment
- Office
- Industrial
- Parks and Open Space
- Parking Facility
- Areas of Proposed Change